

MICROFILMED

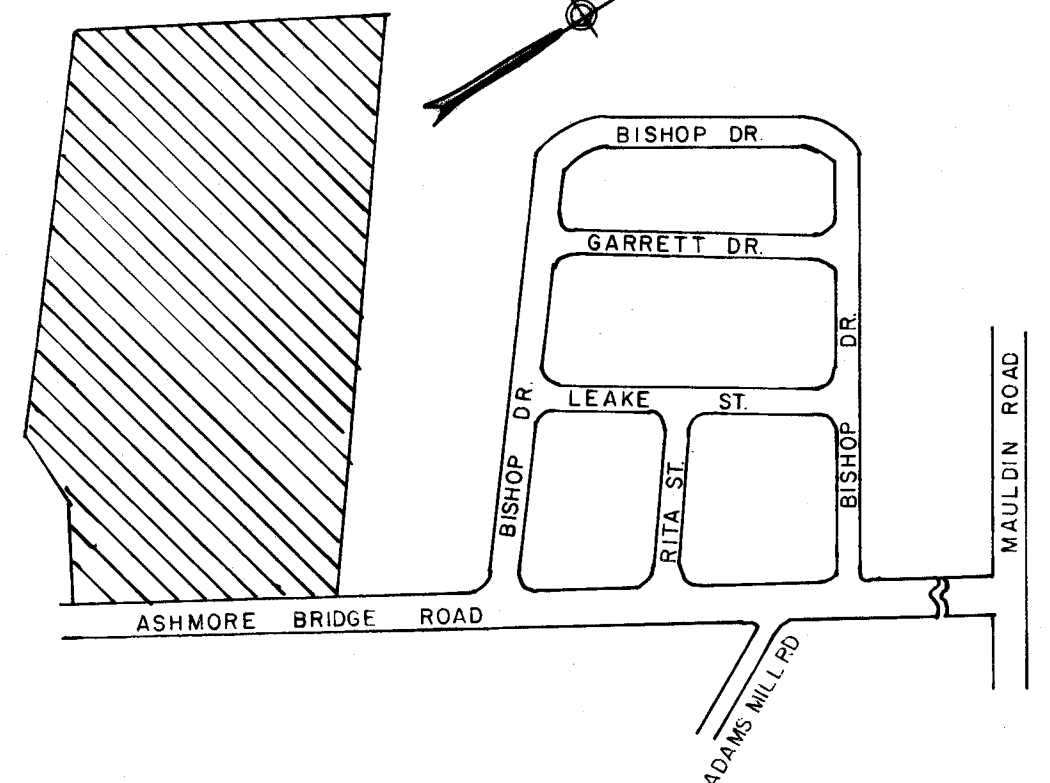
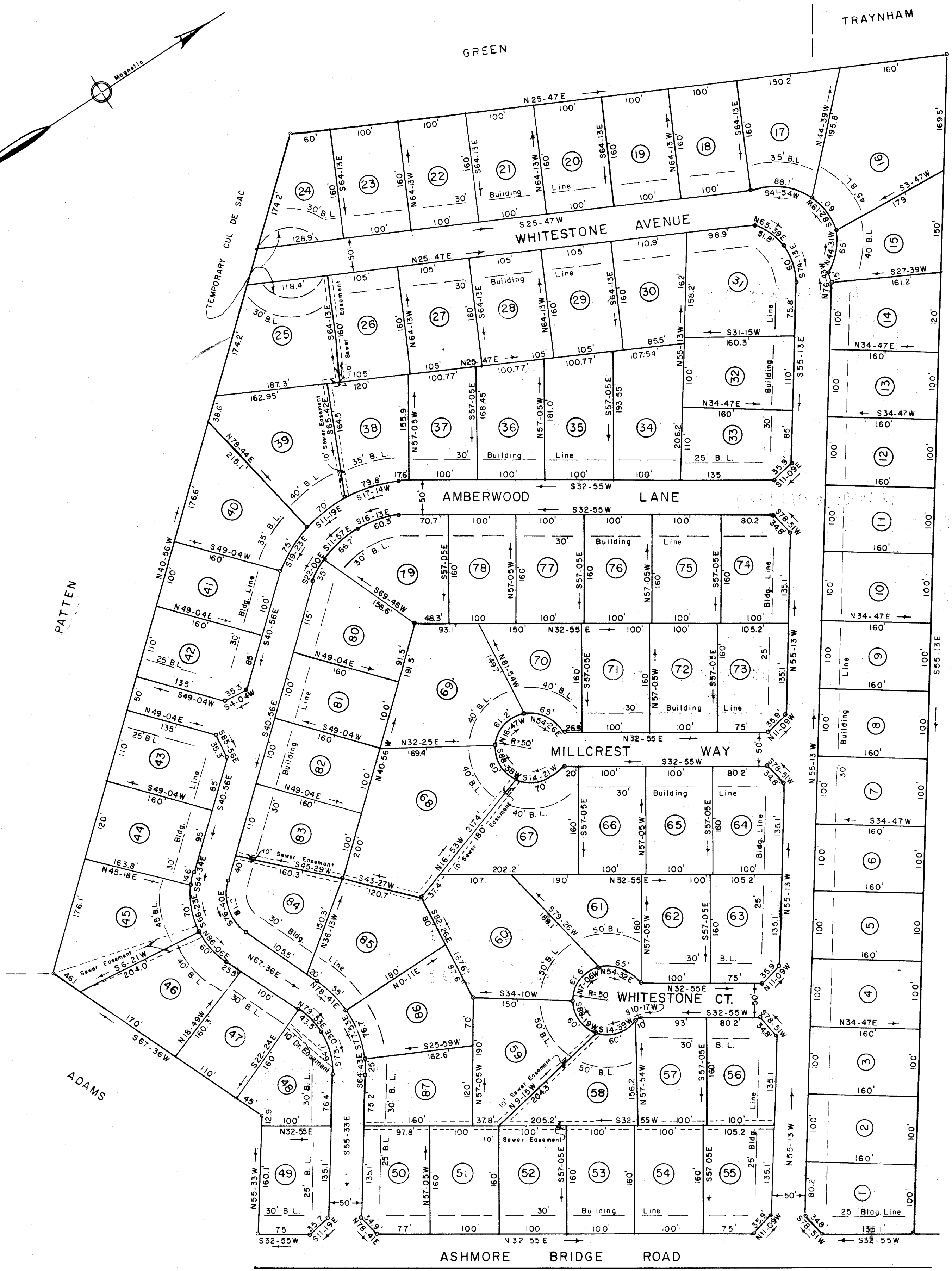
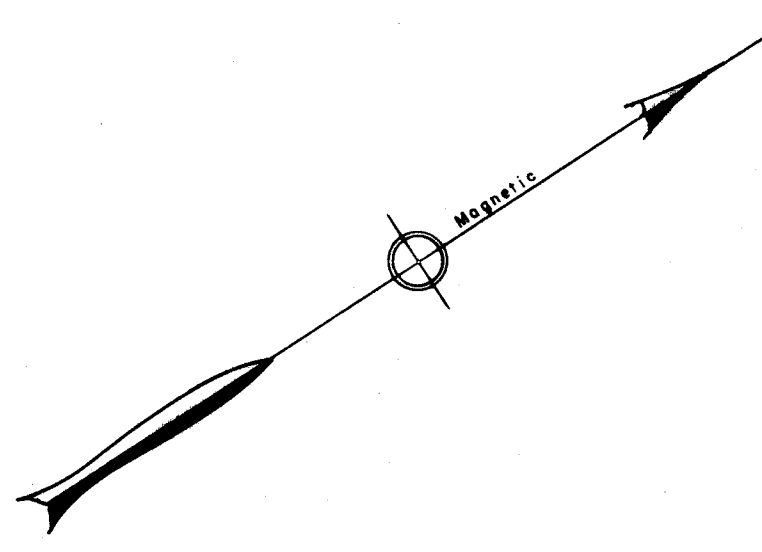

LOCATION MAP

CERTIFICATE OF OWNERSHIP AND DEDICATION

"The undersigned hereby acknowledge that I am (we are) the owner(s) of the property shown and described hereon and that I (we) hereby adopt this plan of subdivision with my (our) free consent and that I (we) establish the minimum building restriction lines, and hereby dedicate to public use as roads, streets, and easements, forever all areas so shown or indicated on said plat.

7/20/1972 Signed Preval Land Company Inc.
 7/20/1972 Signed Christie C. Neves
 / / / Signed _____
 / / / Signed _____

CERTIFICATE OF ACCURACY

"I, R. W. Dalton, certify that this plat was (drawn by me) (drawn under my supervision) (an actual survey made under my supervision) from (an actual survey made by me) (deed description recorded in Book _____ Page _____, Book _____, Page _____) (other); that the error of closure as calculated by latitudes and departures is _____; that the boundaries not surveyed are shown as broken lines plotted from information found in Book _____, Page _____; that this plat was prepared in accordance with the Greenville County Subdivision Regulations as adopted.
 7/20/1972 Date
R. W. Dalton Licensed Engineer & Registered Surveyor
 S. C. Registration No. 916

CERTIFICATE OF APPROVAL FOR RECORDING

"I hereby certify that the subdivision plat shown hereon has been found to comply with the Subdivision Regulations for Greenville County, with the exception of such variances, if any, as are noted in the minutes of the Greenville County Planning Commission of Greenville County, South Carolina, and that it has been approved for recording in the office of the County Register of Mense Conveyance."
 8-16-1972
J. Thomas Stone
 Chairman, Secretary, or Director of Planning,
 Greenville County Planning Commission

4823 17 Aug. 72
 4R 31 11:42 a.

HR-31

FINAL PLAT
FILE NUMBER 72-153
ADAMS MILL ESTATES

PERFORMANCE BOND POSTED FOR RECORDATION APPROVAL
 No county street maintenance will take place on any street shown on this plat until the release of this bond.
 Bond Release: _____
 19 _____ Director of Planning
 Greenville County
 Planning Commission

PREVOST LAND COMPANY, INC. OWNER
 DALTON & NEVES, CO. ENGINEERS

NO. OF ACRES 42.05 MILES OF NEW ROADS 0.93

NO. OF LOTS 87 DATE JULY, 1972

ZONED R-16

SCALE 1" = 100'



5' Drainage easement along all rear & side lot lines.
 Iron pins at all corners.